



Module 11 – ProjectPro Application and Licensing

Chapter 01

INSTALLATION OF PROJECTPRO APPLICATION (CLOUD/SAAS)

Date	ProjectPro Version	Author
Jan 14, 2026	26.0.17.32834 (NA) 26.0.10.32834 (W1/Global)	Functional Team

Contents

INTRODUCTION	3
NEW SANDBOX/CUSTOMER	3
1. Tenant ID	6
2. ProjectPro App ID	6
EXISTING SANDBOX/CUSTOMER	9

ProjectPro Application and Licensing – Installation of ProjectPro Application (Cloud/SaaS)

INTRODUCTION

The process for installing the ProjectPro application from the AppSource is the same for all cloud/SaaS environments.

NEW SANDBOX/CUSTOMER

In the new environment, the main/landing screen looks like below:

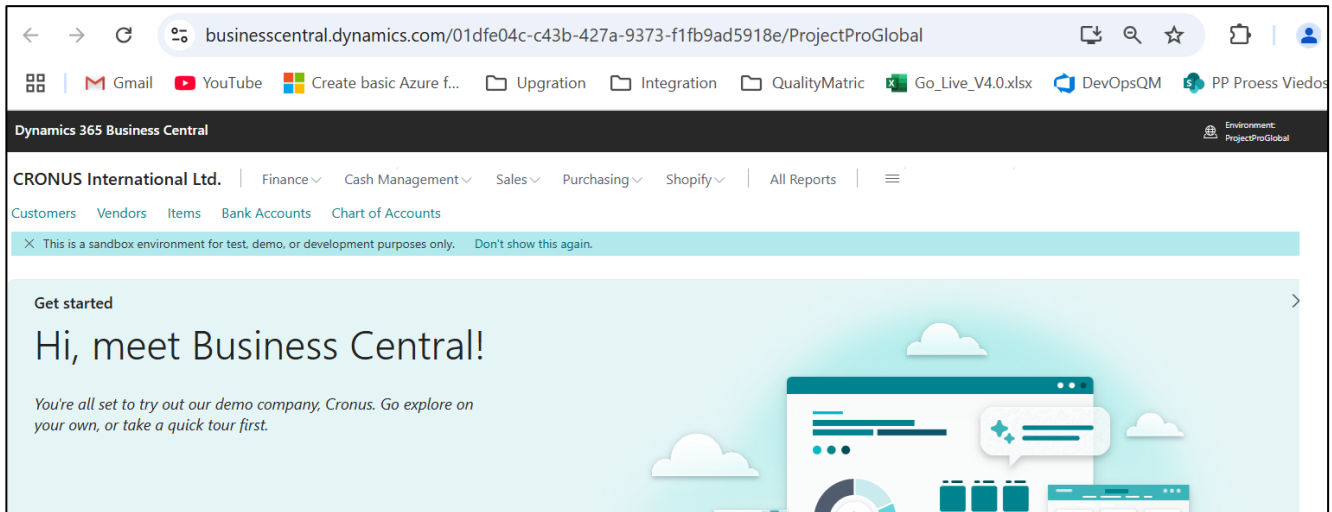

Search for "Microsoft AppSource Apps" from Global Search.

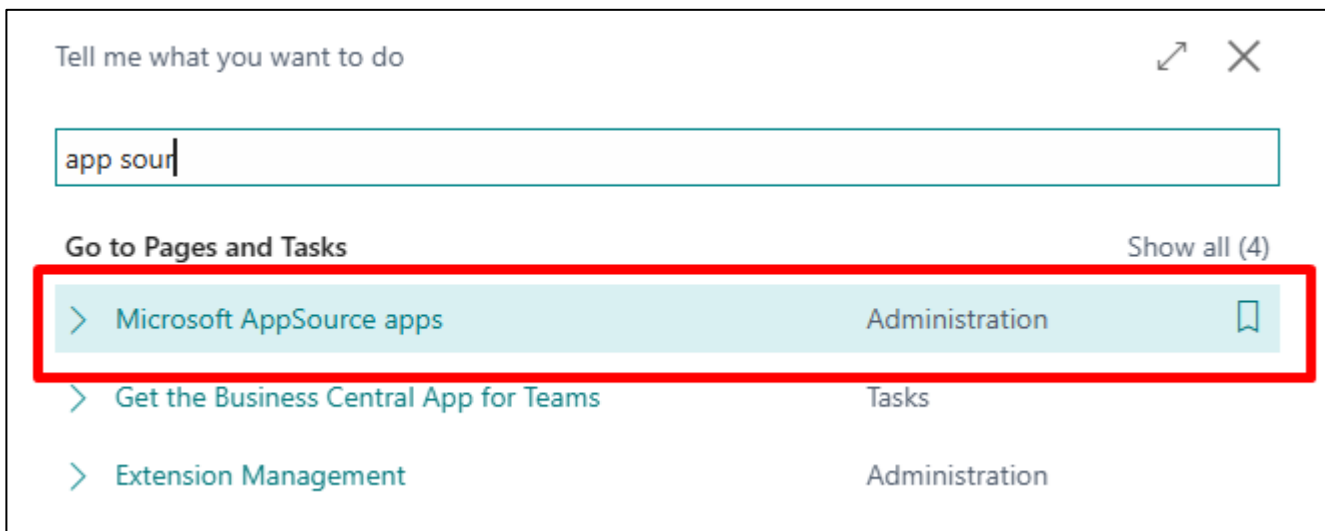

This will display a pop-up message as shown below. Choose the "Always Allow" option and press OK.

ProjectPro Application and Licensing – Installation of ProjectPro Application (Cloud/SaaS)

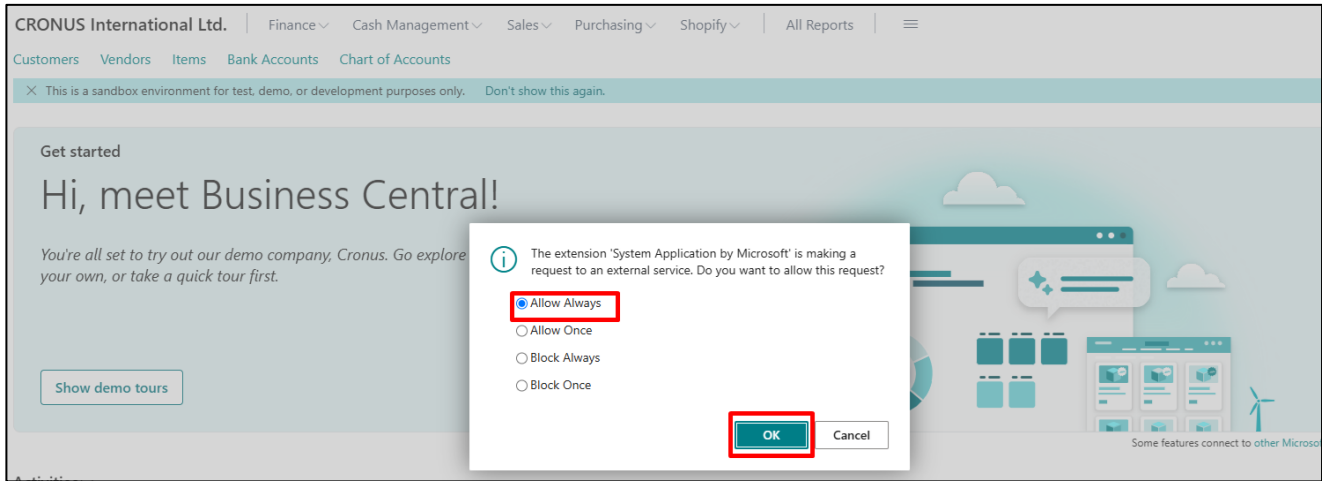

A list will appear that shows all the Business Central applications available on Microsoft. Search for ProjectPro as shown below, select “Project – A Construction Vertical (Global)” and click on “View on AppSource” from the ribbon.

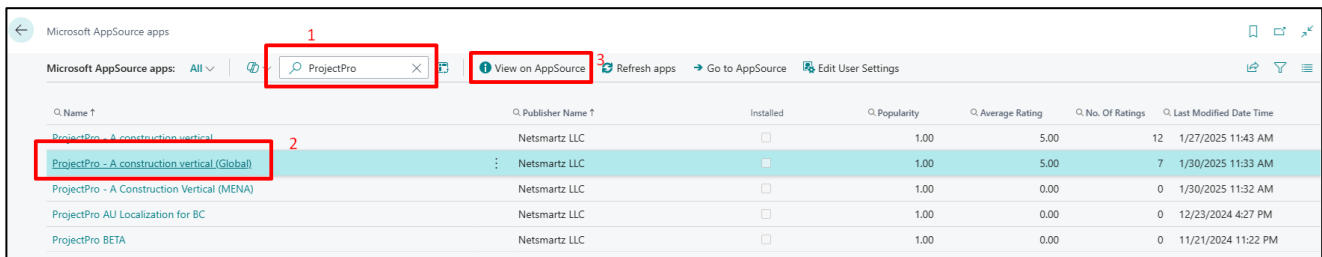

On the Microsoft AppSource page, click “Contact Me” to contact someone from the app’s owner organization.

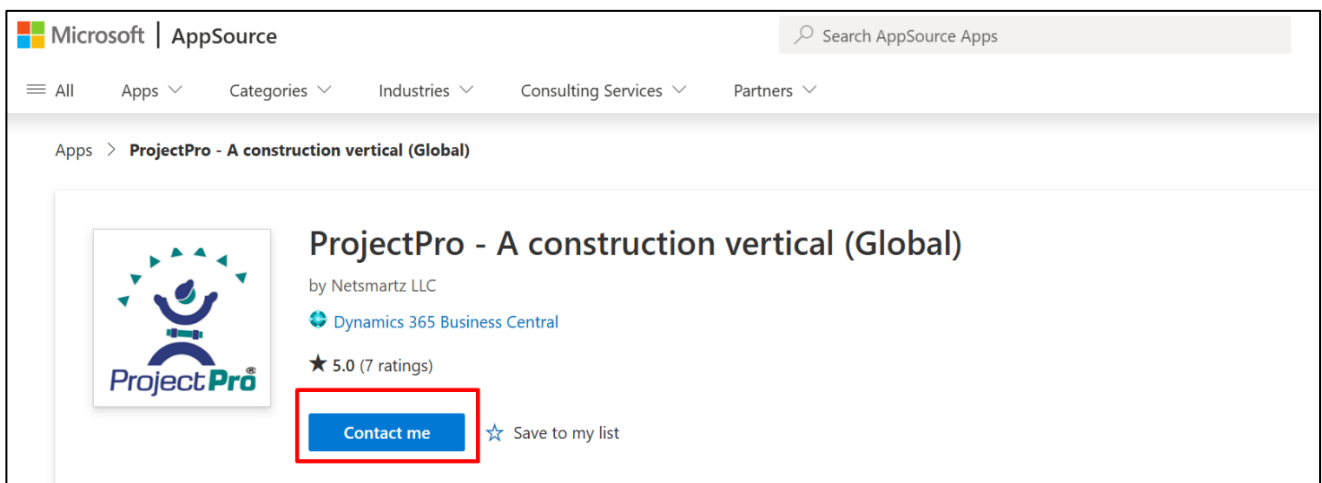

Enter your professional and contact details in the displayed dialogue box.

ProjectPro Application and Licensing – Installation of ProjectPro Application (Cloud/SaaS)

Ask someone from Netsmartz LLC to contact you ✕

 **ProjectPro - A construction vertical (Global)**
By Netsmartz LLC

You're signed in as Akshya Tyagi (akshya.tyagi@dynamicsmartz.com).
To continue, we need some basic profile information. We've pulled your Microsoft Account data to help you get started.

Name *

Job title **Company**

Country / region

Phone number

Country / region

Phone number

Describe your use case

By clicking Contact me, I give Microsoft permission to share my supplied contact information so that the app provider can contact me to discuss my requirements. I'll contract directly with the provider about deployment, pricing, terms of use, and the privacy statement. Rights to use this app do not come from Microsoft. See the [Microsoft AppSource terms](#) for more information.

Thanks for getting in touch! ✕



Someone from **Netsmartz LLC** will contact you soon.

Now, install the application from the browser using the URL which comprises of the "Tenant ID" (for clients or

ProjectPro Application and Licensing – Installation of ProjectPro Application (Cloud/SaaS)

environment) and the “App ID” (for ProjectPro/Product):

<https://businesscentral.dynamics.com/<TenantID>/?noSignUpCheck=1&filter='ID' IS '<AppID>'&page=2503>

1. Tenant ID

The Tenant ID is provided by Microsoft for Cloud/SaaS environments, as highlighted in the screenshot below.



2. ProjectPro App ID

The App IDs are generated region-wise, as provided below:

- **ProjectPro NA App ID: a3c03ddf-3f59-46a5-9644-a1f4a6b1d289**

For example: <https://businesscentral.dynamics.com/fc2eee8d-bfdd-4781-be0e-d6a9531fbffa/?noSignUpCheck=1&filter='ID' IS 'a3c03ddf-3f59-46a5-9644-a1f4a6b1d289'&page=2503>

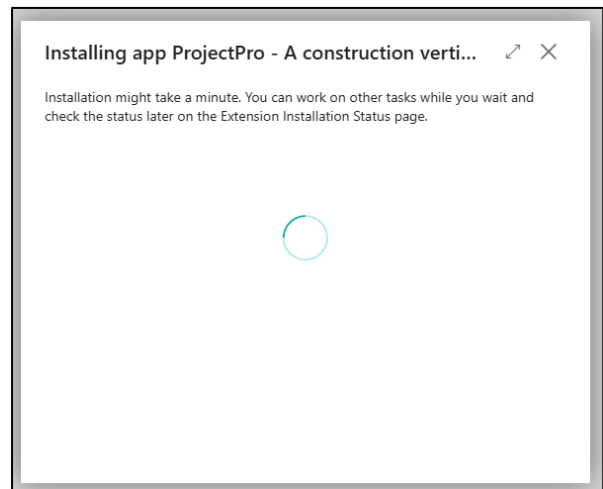
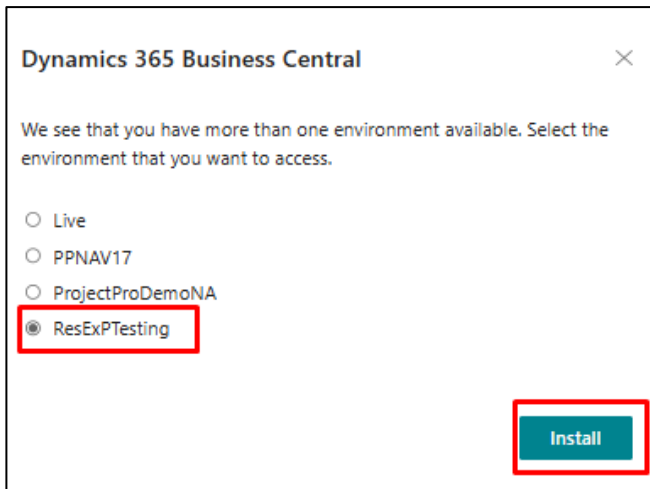
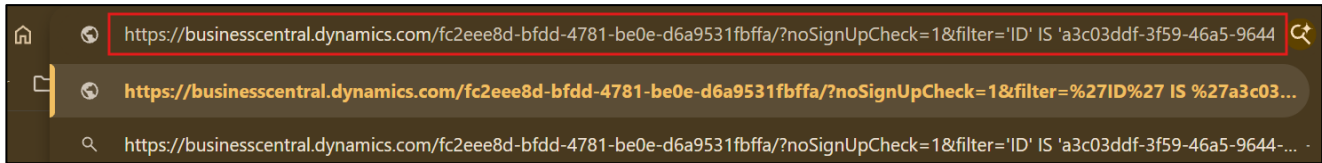

ProjectPro Application and Licensing – Installation of ProjectPro Application (Cloud/SaaS)

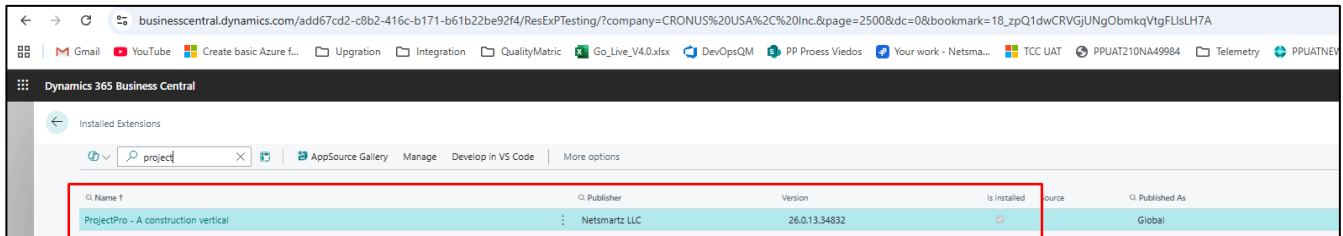
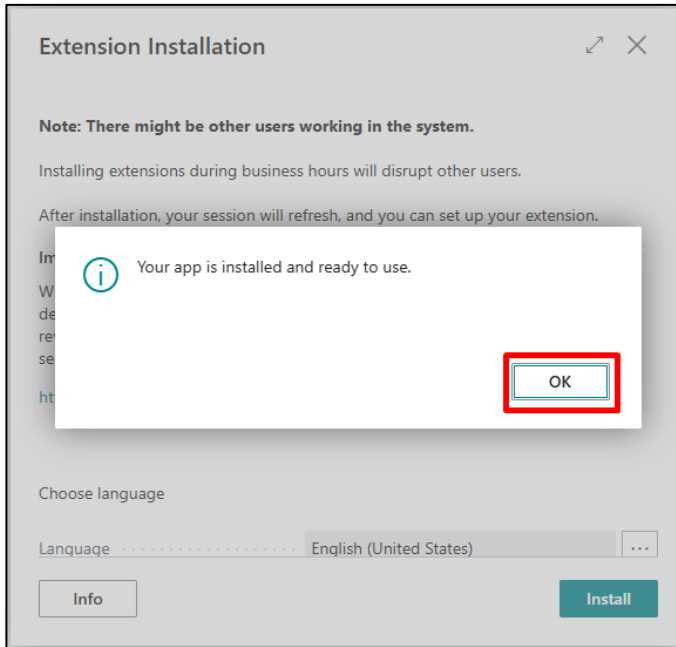

- **ProjectPro Global/W1 App ID: a3b03edf-3f59-46a5-9644-a1f4a6b1d289**

For example: <https://businesscentral.dynamics.com/01dfe04c-c43b-427a-9373-f1fb9ad5918e/?noSignUpCheck=1&filter='ID' IS 'a3b03edf-3f59-46a5-9644-a1f4a6b1d289'&page=2503>

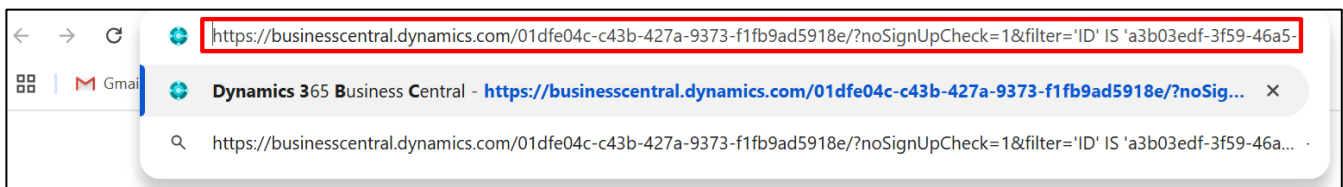

ProjectPro Application and Licensing – Installation of ProjectPro Application (Cloud/SaaS)

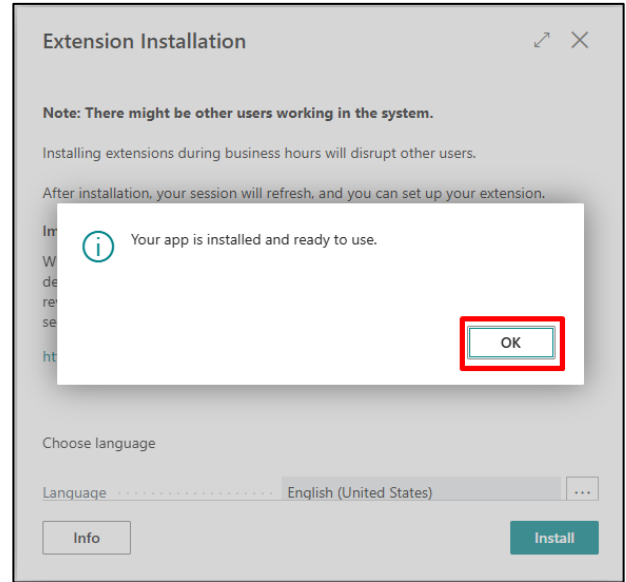
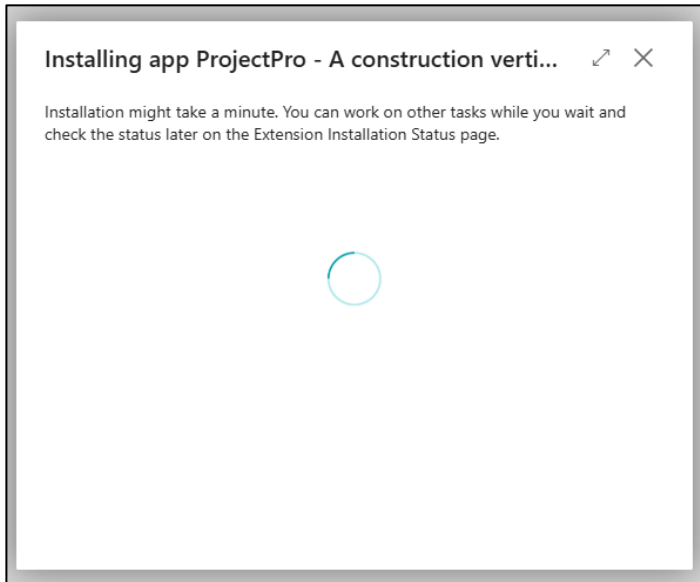
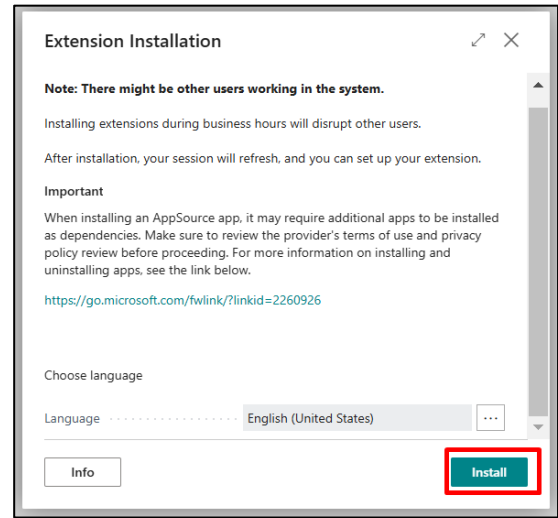
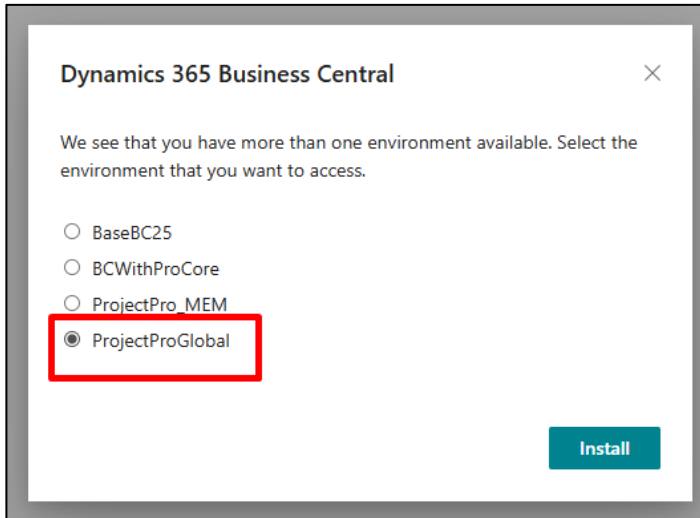

Once done, search for “Extension Management” to check the ProjectPro application being installed.

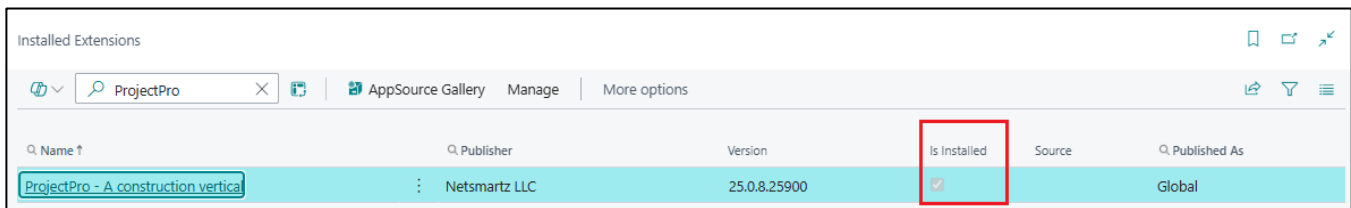

- **ProjectPro AU Dependency App ID:** bba2d4e9-b34f-47e7-a3c7-6bcd3ac0a16
- **ProjectPro IN Dependency App ID:** f00bacdd-36c0-4443-94d9-40bd8fac08f5
- **ProjectPro NA Workflows App ID:** 298a2a42-33aa-499b-9332-d67b651c8a8b
- **ProjectPro W1 Workflows App ID:** a19f934b-36fa-4ca7-be9b-595de4eb0531

ProjectPro Application and Licensing – Installation of ProjectPro Application (Cloud/SaaS)

EXISTING SANDBOX/CUSTOMER

From the “Admin Center”, click on the link of your environment and click on “Apps” from the ribbon to see all the installed apps on the environment.

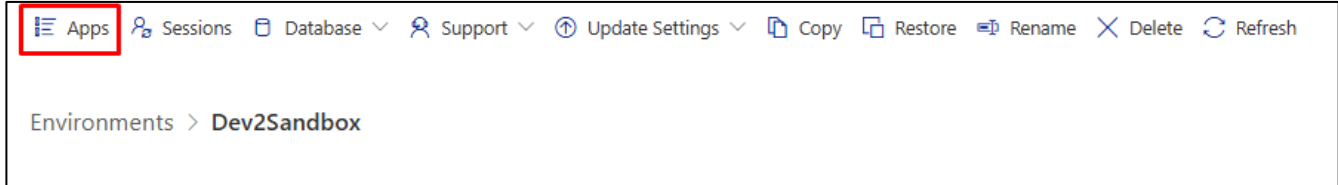

Scroll down to “ProjectPro” from the Manage Apps page and click on “Install Update”, if any.

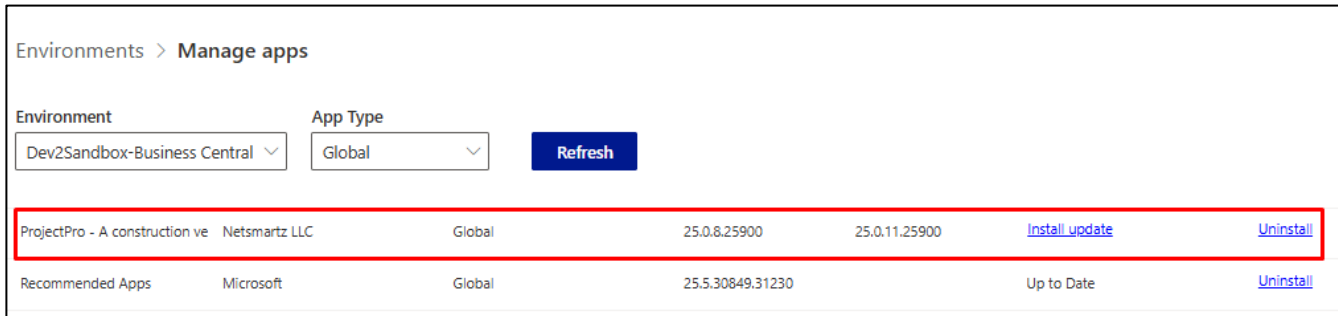

Once the app is up to date, you are good at proceeding with your work on the environment.